



ATD-7414 Brake Drum Handler Owner's Manual



Features:

- Ideal for removing and installing truck brake drums
- Detachable handle for convenient storage
- Works on 15" and 16-1/2" drums

Specifications:

- Capacity: 750 lbs.
- Overall: 61-3/8" x 19-5/8" x 17-5/8"
- Low Lift Height: 10-5/8"
- High Lift Height: 15"
- Wheel Diameter: 7-7/8"
- Weight: 60 lbs.

Save these instructions. For your safety, read and understand the information contained within. The owner and operator should have an understanding of this product and safe operating procedures before attempting to use this product. Instructions and Safety information should be conveyed in the operators native language before use of this product is authorized. Make certain that the operator thoroughly understands the inherent dangers associated with the use and misuse of the product. If any doubt exists as to the safe and proper use of this product as outlined in this factory authorized manual, remove from service immediately. **Inspect before each use.** Do not use if broken, bent, cracked or otherwise damaged parts are noted. If the brake drum handler has been or suspected to have been subjected to a shock load (a load dropped suddenly and unexpectedly upon it), discontinue use until checked out by an ATD authorized service center. Owners and operators of this equipment shall be aware that the use of this equipment may require special training and knowledge. It is recommended that an annual inspection be done by qualified personnel and that any missing or damaged decals, warning / safety labels or signs be replaced with factory authorized replacement parts only. Any brake drum handler that appears to be damaged in any way, is worn or operates abnormally should be removed from service immediately.

PRODUCT DESCRIPTION

ATD Tools Brake Drum Handler is designed for the removal, installation, and transport of compatible brake drums and brake drum / hub assemblies.

SPECIFICATIONS

Model	Min. Height	Max. Height	Product Size (L x W x H)	Wheel Dia.	Weight
ATD-7414	10-5/8"	15"	61-3/8" x 19-5/8" x 17-5/8"	7-7/8"	60 lbs.

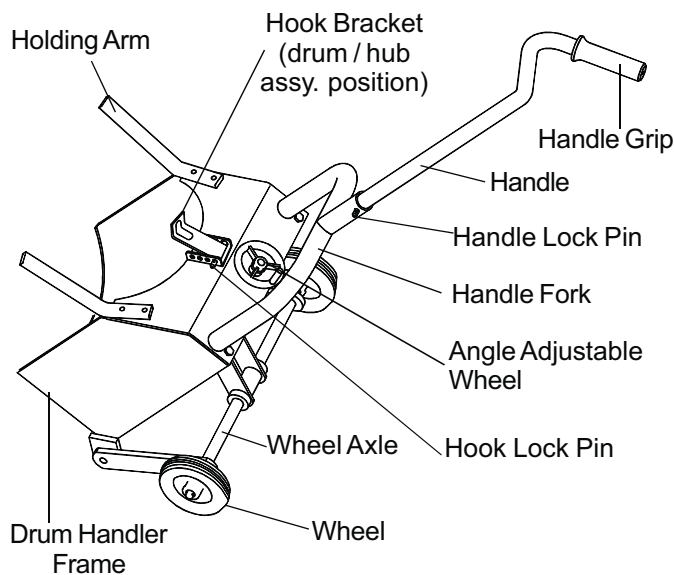

Figure 1 - Model ATD-7414 components

⚠ WARNING

- Study, understand, and follow all instructions provided with and on this device before use.
- Inspect before use. Do not use if bent, broken, cracked or otherwise damaged components are noted.
- Use only for removal, installation, and transport of brake drums which configuration is compatible with this device.
- Secure drum before transporting.
- Use only on hard, level surface.
- Raise and lower the brake drum slowly.
- Always wear steel-toed shoes when using this device.
- Brake drum dust is hazardous to your health.
- Consult Federal, State and local regulations concerning the safe handling of asbestos and what precautions to take when handling.
- Failure to heed these warnings may result in personal injury and/or property damage.

BEFORE USE

1. Read and understand instructions and warning materials provided with and on this product.
2. Verify that the product and the application are compatible, if in doubt, call for Technical Assistance (636) 327-9050.
3. Thoroughly familiarize yourself with this product.
4. Inspect drum handler before each use. Do not use if bent, broken or cracked components are noted. Ensure that all parts move freely.
5. Consult the vehicle manufacturer's service manual for proper preparation and procedures for removing & installing a drum.

ASSEMBLY (refer to figure 4 on page 4)

1. Thread the connecting block (#12) to middle rod (#6), then secure to base (#3) with M10 nut and washer (#21 & 22).
2. Secure top cover (#4) and two holding arms (#14) to base (#3) with M6x25 bolts, washers & nuts (#15, 16 & 17).
3. Attach wheel axle (#5) to base (#3) with M12x40 bolts & nuts (#23 & 24).
4. Attach wheels (#18) and washers (#19) to wheel axle (#5), then secure with cotter pins (#20).
5. Secure the axle links (#5A) of wheel axle (#5) to connecting block (#12) with M12 bolts and washers (#13 & 19).
6. Attach hook bracket (#9) to top cover (#4) and secure with lock pin (#11).
7. Attach angle adjustable wheel (#7) to middle rod (#6) with set screw (#8).
8. Attach handle (#1) to top cover (#4) with lock pin (#2).
9. Insert handle grip (#10) to handle (#1).

OPERATION

1. Prepare the brake drum or brake drum/hub assembly for removal according to the instructions in vehicle service manual.
2. Place drum handler in a horizontal position.
3. Turn the angle adjustable wheel until the drum handler is in its lowest position.
4. Position the handler under the drum until the holding arms meet the outer surface of the drum.
5. Turn the angle adjustable wheel clockwise until the handler meets the lower surface of the drum.
6. Lower the handle to slightly lift the drum. Pull the handler and drum back, away from the brake assembly.
7. For removing/installing drum only:
Flip the hook bracket into the hub opening of the drum as shown in figure 2.
For removing/installing drum and hub as an assembly:
Position the hook bracket reverse as shown in figure 3 to allow a wheel nut to secure hook to drum/hub assembly.
8. It may be necessary to adjust the hook. Remove the hook lock pin, and move the hook bracket to any one of four hole locations.
9. Pull the drum completely away from the brake assembly. Slowly and carefully lift the handle to place the drum face down on the floor, being cautious of the transfer of load weight.

Note: Reverse the process to install the brake drum back to the brake assembly. Be sure to align the drum with the studs and follow the instructions in the vehicle service manual.

MAINTENANCE

Periodically inspect the drum handler. Ensure all parts move freely. If rust appears, sand affected area and cover with suitable utility paint. When not in use, store drum handler in upright position and in a clean, dry area.

REPLACEMENT PARTS (see page 4)

Available Parts: Please refer to the parts drawing when ordering parts. Not all components of the brake drum handler are replacement items, but are illustrated as a convenient reference of location and position in the assembly sequence. When ordering parts, give model number, serial number and parts description. Call your distributor for current pricing.

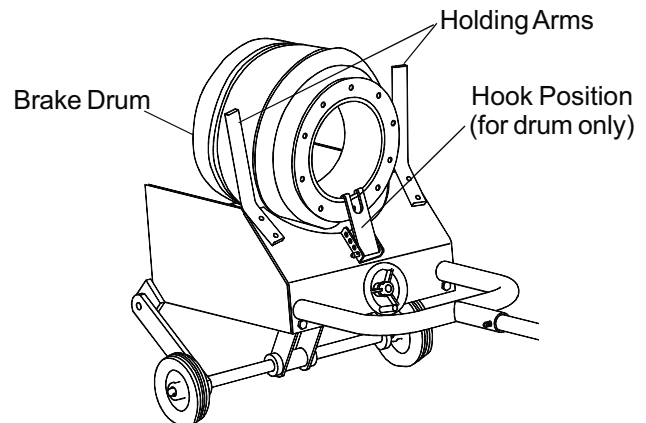

Figure 2 - Illustration for removing/installing drum

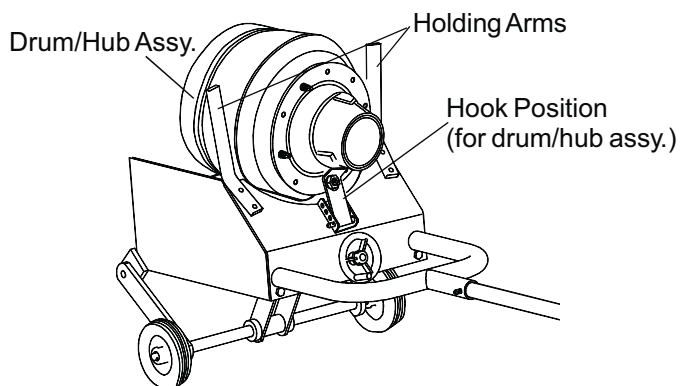

Figure 3 - Illustration for removing/installing drum/hub assembly

Replacement Parts for ATD-7414

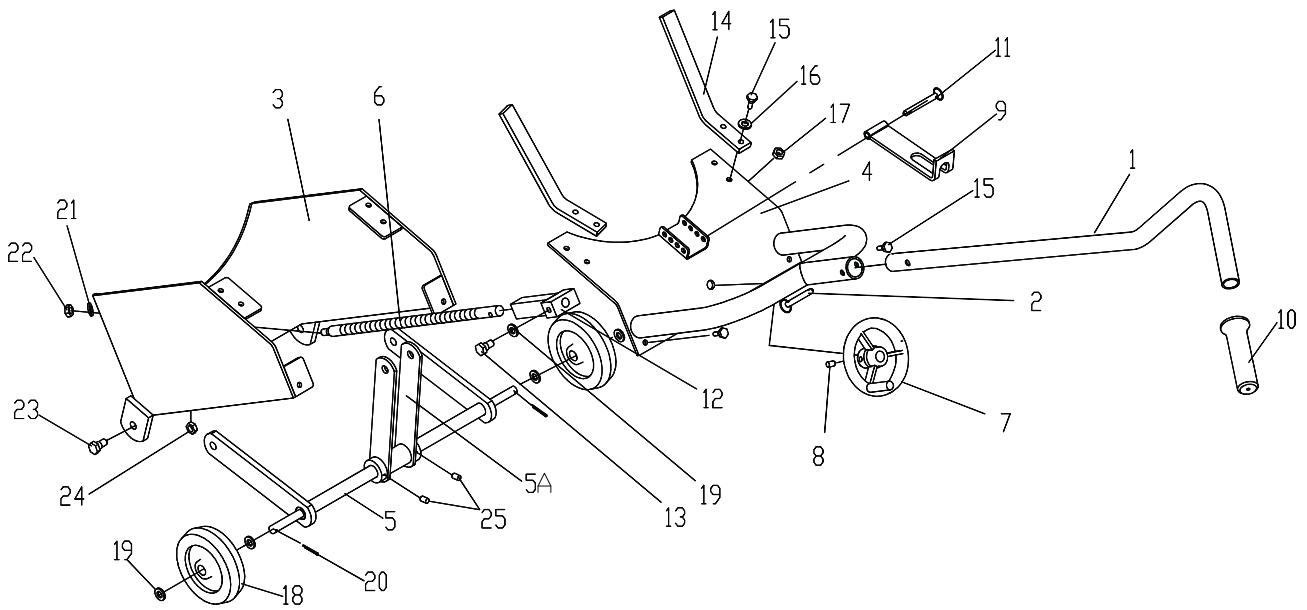

Figure 4 - Replacement Parts Illustration for model ATD-7414

<u>Item#</u>	<u>Part#</u>	<u>Description</u>	<u>Qty.</u>	<u>Item#</u>	<u>Part#</u>	<u>Description</u>	<u>Qty.</u>
1	T230-00001-000	Handle	1	17	*	Nut M6	6
2	T230-06000-000	Lock Pin	1	18	T230-00005-000	Wheel 8"	2
3	N/A	Base	1	19	*	Washer	6
4	N/A	Top Cover	1	20	*	Cotter Pin	2
5	T230-04000-000	Wheel Axle	1	21	*	Washer	1
6	T230-00003-000	Middle Rod	1	22	*	Nut M10	1
7	T230-08000-000	Adjustable Wheel	1	23	*	Hex Bolt M12x40	2
8	*	Screw	1	24	*	Nut M12	2
9	T230-01000-000	Hook Bracket	1	25	*	Set Screw	2
10	T230-00006-000	Handle Grip	1	(*)	T230-09000-000	Hardware Kit	-
11	T230-06000-000	Lock Pin	1	-	ATD7414-M	Manual	-
12	T230-05000-000	Connecting Block	1	-	ATD7414-L0	Label	-
13	T230-00004-000	Hex Bolt M12	2	Hardware Kit includes item# 8, 15, 16, 17,			
14	T230-00002-000	Holding Arm	2	19, 20, 21, 22, 23, 24 & 25			
15	*	Hex Bolt M6x25	6				
16	*	Washer	6				



ATD[®]

WARRANTY

1 YEAR LIMITED WARRANTY

THIS WARRANTY AND CONFIRMED RECEIPT(S) SHOULD BE RETAINED BY THE CUSTOMER AT ALL TIMES

PURCHASED FROM: _____

DATE PURCHASED: _____

INVOICE/RECEIPT NUMBER: _____

Your ATD-7414 is warranted for a period of 12 months from the original purchase date.

For a period of one (1) year from your purchase date, ATD Tools Inc. will repair or replace (at its option) without charge, your ATD product if it was purchased new and the product has failed due to a defect in material or workmanship which you experienced during normal use of the product. This limited warranty is your exclusive remedy.

To access the benefits of this warranty, contact your supplier, or point of sale directly. You may be advised to return the product under warranty, freight prepaid, to your supplier for warranty determination.

If this ATD product is altered, abused, misused, modified, or undergoes service by an unauthorized technician, your warranty will be void. We are not responsible for damage to ornamental designs you place on this ATD product and such ornamentation should not cover any warnings or instructions or they may void the warranty. This warranty does not cover scratches, superficial dents, and other abrasions to the paint finish that occur under normal use. It also does not cover normal wear items such as but not limited to brushes, batteries, drill bits, drill chucks, pads or blades.

Subject to the law in your state:

- (1) Your sole and exclusive remedy is repair or replacement of the defective product as described above.
- (2) ATD is not liable for any incidental damages, including but not limited to, lost profits and unforeseeable consequences.
- (3) The repair and replacement of this product under the express limited warranty described above is your exclusive remedy and is provided in lieu of all other warranties, express or implied. All other warranties, including implied warranties and warranties of merchantability or fitness for a particular purpose are disclaimed and, if disclaimer is prohibited, these warranties are limited to one year from your date of purchase of this product.

Some states' laws do not allow limited durations on certain implied warranties and some states' laws do not allow limitations on incidental or consequential damages. You should consult the law in your state to determine how your rights may vary.

[Affix receipt or invoice here for safe keeping]